

20050385135

# EMERALD LAKE TOWNHOMES

BEING A REPLAT OF A PORTION OF EMERALD LAKE  
A PLANNED UNIT DEVELOPMENT, CONGRESS LAKES P.U.D.,  
RECORDED IN PLAT BOOK 94, PAGES 80 THROUGH 82,  
PUBLIC RECORDS OF PALM BEACH COUNTY, FLORIDA  
LYING IN SECTION 30, TOWNSHIP 44 SOUTH, RANGE 43 EAST  
PALM BEACH COUNTY, FLORIDA  
JANUARY 2005 SHEET 1 OF 8

69

STATE OF FLORIDA  
COUNTY OF PALM BEACH  
THIS PLAT AND REPLAT  
WAS FILED FOR RECORD  
ON JANUARY 13, 2005  
AT 10:00 AM  
IN PALM BEACH COUNTY  
PUBLIC RECORDS  
BY  
DORIS H. HANNAH, CLERK  
STATE OF FLORIDA  
COUNTY OF PALM BEACH

**DEDICATION**  
KNOW ALL MEN BY THESE PRESENTS THAT EMERALD LAKE APARTMENTS, LLC, A FLORIDA LIMITED LIABILITY COMPANY, OWNERS OF THE LAND SHOWN HEREON AS A PLANNED UNIT DEVELOPMENT, CONGRESS LAKES P.U.D., PUBLIC RECORDS OF PALM BEACH COUNTY, FLORIDA, RANGE 43 EAST, TOWNSHIP 44 SOUTH, SECTION 30, HAS HEREBY DEDICATED TO THE PUBLIC RECORDS OF PALM BEACH COUNTY, FLORIDA, THE LAND SHOWN HEREON AS "EMERALD LAKE TOWNHOMES," BEING MORE PARTICULARLY DESCRIBED AS FOLLOWS:

1) ROAD TRACT 1 AND ROAD TRACT 2, AS SHOWN HEREON, ARE HEREBY RESERVED FOR THE USE OF THE APARTMENTS PROJECT AS A FLORIDA NOT-FOR-PROFIT CORPORATION, ITS SUCCESSORS AND ASSIGNS, FOR THE USE OF THE APARTMENTS PROJECT AND THE PUBLIC RECORDS OF PALM BEACH COUNTY, FLORIDA, ITS SUCCESSORS AND ASSIGNS, WITHOUT REDEMPTION TO SAID CORPORATION, ITS SUCCESSORS AND ASSIGNS, WITHOUT REDEMPTION TO PALM BEACH COUNTY, FLORIDA.

2) WATER MANAGEMENT TRACT 1 AND WATER MANAGEMENT TRACT 2, AS SHOWN HEREON, ARE HEREBY RESERVED FOR THE USE OF THE APARTMENTS PROJECT AS A FLORIDA NOT-FOR-PROFIT CORPORATION, ITS SUCCESSORS AND ASSIGNS, FOR THE USE OF THE APARTMENTS PROJECT AND THE PUBLIC RECORDS OF PALM BEACH COUNTY, FLORIDA, ITS SUCCESSORS AND ASSIGNS, WITHOUT REDEMPTION TO SAID CORPORATION, ITS SUCCESSORS AND ASSIGNS, WITHOUT REDEMPTION TO PALM BEACH COUNTY, FLORIDA.

3) THE COMMON AREAS TRACT, AS SHOWN HEREON, ARE HEREBY RESERVED FOR THE USE OF THE APARTMENTS PROJECT AS A FLORIDA NOT-FOR-PROFIT CORPORATION, ITS SUCCESSORS AND ASSIGNS, FOR THE USE OF THE APARTMENTS PROJECT AND THE PUBLIC RECORDS OF PALM BEACH COUNTY, FLORIDA, ITS SUCCESSORS AND ASSIGNS, WITHOUT REDEMPTION TO SAID CORPORATION, ITS SUCCESSORS AND ASSIGNS, WITHOUT REDEMPTION TO PALM BEACH COUNTY, FLORIDA.

4) THE LINE MAINTENANCE ACCESS EASEMENT TRACT, AS SHOWN HEREON, IS HEREBY RESERVED FOR THE USE OF THE APARTMENTS PROJECT AS A FLORIDA NOT-FOR-PROFIT CORPORATION, ITS SUCCESSORS AND ASSIGNS, FOR THE USE OF THE APARTMENTS PROJECT AND THE PUBLIC RECORDS OF PALM BEACH COUNTY, FLORIDA, ITS SUCCESSORS AND ASSIGNS, WITHOUT REDEMPTION TO SAID CORPORATION, ITS SUCCESSORS AND ASSIGNS, WITHOUT REDEMPTION TO PALM BEACH COUNTY, FLORIDA.

5) RECREATION TRACT 1, AS SHOWN HEREON, IS HEREBY RESERVED FOR THE USE OF THE APARTMENTS PROJECT AS A FLORIDA NOT-FOR-PROFIT CORPORATION, ITS SUCCESSORS AND ASSIGNS, FOR THE USE OF THE APARTMENTS PROJECT AND THE PUBLIC RECORDS OF PALM BEACH COUNTY, FLORIDA, ITS SUCCESSORS AND ASSIGNS, WITHOUT REDEMPTION TO SAID CORPORATION, ITS SUCCESSORS AND ASSIGNS, WITHOUT REDEMPTION TO PALM BEACH COUNTY, FLORIDA.

6) OPEN SPACE TRACT 1 (20-1), OPEN SPACE TRACT 2 (20-2), OPEN SPACE TRACT 3 (20-3), OPEN SPACE TRACT 4 (20-4), OPEN SPACE TRACT 5 (20-5), OPEN SPACE TRACT 6 (20-6), OPEN SPACE TRACT 7 (20-7), OPEN SPACE TRACT 8 (20-8), OPEN SPACE TRACT 9 (20-9), OPEN SPACE TRACT 10 (20-10), OPEN SPACE TRACT 11 (20-11), OPEN SPACE TRACT 12 (20-12), OPEN SPACE TRACT 13 (20-13), OPEN SPACE TRACT 14 (20-14), OPEN SPACE TRACT 15 (20-15), OPEN SPACE TRACT 16 (20-16), OPEN SPACE TRACT 17 (20-17), OPEN SPACE TRACT 18 (20-18), OPEN SPACE TRACT 19 (20-19), OPEN SPACE TRACT 20 (20-20), OPEN SPACE TRACT 21 (20-21), OPEN SPACE TRACT 22 (20-22), OPEN SPACE TRACT 23 (20-23), OPEN SPACE TRACT 24 (20-24), OPEN SPACE TRACT 25 (20-25), OPEN SPACE TRACT 26 (20-26), OPEN SPACE TRACT 27 (20-27), OPEN SPACE TRACT 28 (20-28), OPEN SPACE TRACT 29 (20-29), OPEN SPACE TRACT 30 (20-30), OPEN SPACE TRACT 31 (20-31), OPEN SPACE TRACT 32 (20-32), OPEN SPACE TRACT 33 (20-33), OPEN SPACE TRACT 34 (20-34), OPEN SPACE TRACT 35 (20-35), OPEN SPACE TRACT 36 (20-36), OPEN SPACE TRACT 37 (20-37), OPEN SPACE TRACT 38 (20-38), OPEN SPACE TRACT 39 (20-39), OPEN SPACE TRACT 40 (20-40), OPEN SPACE TRACT 41 (20-41), OPEN SPACE TRACT 42 (20-42), OPEN SPACE TRACT 43 (20-43), OPEN SPACE TRACT 44 (20-44), OPEN SPACE TRACT 45 (20-45), OPEN SPACE TRACT 46 (20-46), OPEN SPACE TRACT 47 (20-47), OPEN SPACE TRACT 48 (20-48), OPEN SPACE TRACT 49 (20-49), OPEN SPACE TRACT 50 (20-50), OPEN SPACE TRACT 51 (20-51), OPEN SPACE TRACT 52 (20-52), OPEN SPACE TRACT 53 (20-53), OPEN SPACE TRACT 54 (20-54), OPEN SPACE TRACT 55 (20-55), OPEN SPACE TRACT 56 (20-56), OPEN SPACE TRACT 57 (20-57), OPEN SPACE TRACT 58 (20-58), OPEN SPACE TRACT 59 (20-59), OPEN SPACE TRACT 60 (20-60), OPEN SPACE TRACT 61 (20-61), OPEN SPACE TRACT 62 (20-62), OPEN SPACE TRACT 63 (20-63), OPEN SPACE TRACT 64 (20-64), OPEN SPACE TRACT 65 (20-65), OPEN SPACE TRACT 66 (20-66), OPEN SPACE TRACT 67 (20-67), OPEN SPACE TRACT 68 (20-68), OPEN SPACE TRACT 69 (20-69), OPEN SPACE TRACT 70 (20-70), OPEN SPACE TRACT 71 (20-71), OPEN SPACE TRACT 72 (20-72), OPEN SPACE TRACT 73 (20-73), OPEN SPACE TRACT 74 (20-74), OPEN SPACE TRACT 75 (20-75), OPEN SPACE TRACT 76 (20-76), OPEN SPACE TRACT 77 (20-77), OPEN SPACE TRACT 78 (20-78), OPEN SPACE TRACT 79 (20-79), OPEN SPACE TRACT 80 (20-80), OPEN SPACE TRACT 81 (20-81), OPEN SPACE TRACT 82 (20-82), OPEN SPACE TRACT 83 (20-83), OPEN SPACE TRACT 84 (20-84), OPEN SPACE TRACT 85 (20-85), OPEN SPACE TRACT 86 (20-86), OPEN SPACE TRACT 87 (20-87), OPEN SPACE TRACT 88 (20-88), OPEN SPACE TRACT 89 (20-89), OPEN SPACE TRACT 90 (20-90), OPEN SPACE TRACT 91 (20-91), OPEN SPACE TRACT 92 (20-92), OPEN SPACE TRACT 93 (20-93), OPEN SPACE TRACT 94 (20-94), OPEN SPACE TRACT 95 (20-95), OPEN SPACE TRACT 96 (20-96), OPEN SPACE TRACT 97 (20-97), OPEN SPACE TRACT 98 (20-98), OPEN SPACE TRACT 99 (20-99), OPEN SPACE TRACT 100 (20-100).

7) BUFFER TRACT 1 AND BUFFER TRACT 2, AS SHOWN HEREON, ARE HEREBY RESERVED FOR THE USE OF THE APARTMENTS PROJECT AS A FLORIDA NOT-FOR-PROFIT CORPORATION, ITS SUCCESSORS AND ASSIGNS, FOR THE USE OF THE APARTMENTS PROJECT AND THE PUBLIC RECORDS OF PALM BEACH COUNTY, FLORIDA, ITS SUCCESSORS AND ASSIGNS, WITHOUT REDEMPTION TO SAID CORPORATION, ITS SUCCESSORS AND ASSIGNS, WITHOUT REDEMPTION TO PALM BEACH COUNTY, FLORIDA.

8) THE UTILITY EASEMENTS TRACT, AS SHOWN HEREON, ARE HEREBY RESERVED FOR THE USE OF THE APARTMENTS PROJECT AS A FLORIDA NOT-FOR-PROFIT CORPORATION, ITS SUCCESSORS AND ASSIGNS, FOR THE USE OF THE APARTMENTS PROJECT AND THE PUBLIC RECORDS OF PALM BEACH COUNTY, FLORIDA, ITS SUCCESSORS AND ASSIGNS, WITHOUT REDEMPTION TO SAID CORPORATION, ITS SUCCESSORS AND ASSIGNS, WITHOUT REDEMPTION TO PALM BEACH COUNTY, FLORIDA.

9) THE LEFT STATION EASEMENTS TRACT, AS SHOWN HEREON, ARE HEREBY RESERVED FOR THE USE OF THE APARTMENTS PROJECT AS A FLORIDA NOT-FOR-PROFIT CORPORATION, ITS SUCCESSORS AND ASSIGNS, FOR THE USE OF THE APARTMENTS PROJECT AND THE PUBLIC RECORDS OF PALM BEACH COUNTY, FLORIDA, ITS SUCCESSORS AND ASSIGNS, WITHOUT REDEMPTION TO SAID CORPORATION, ITS SUCCESSORS AND ASSIGNS, WITHOUT REDEMPTION TO PALM BEACH COUNTY, FLORIDA.

10) THE RIGHT STATION EASEMENTS TRACT, AS SHOWN HEREON, ARE HEREBY RESERVED FOR THE USE OF THE APARTMENTS PROJECT AS A FLORIDA NOT-FOR-PROFIT CORPORATION, ITS SUCCESSORS AND ASSIGNS, FOR THE USE OF THE APARTMENTS PROJECT AND THE PUBLIC RECORDS OF PALM BEACH COUNTY, FLORIDA, ITS SUCCESSORS AND ASSIGNS, WITHOUT REDEMPTION TO SAID CORPORATION, ITS SUCCESSORS AND ASSIGNS, WITHOUT REDEMPTION TO PALM BEACH COUNTY, FLORIDA.

11) THE COMMON AREAS TRACT, AS SHOWN HEREON, ARE HEREBY RESERVED FOR THE USE OF THE APARTMENTS PROJECT AS A FLORIDA NOT-FOR-PROFIT CORPORATION, ITS SUCCESSORS AND ASSIGNS, FOR THE USE OF THE APARTMENTS PROJECT AND THE PUBLIC RECORDS OF PALM BEACH COUNTY, FLORIDA, ITS SUCCESSORS AND ASSIGNS, WITHOUT REDEMPTION TO SAID CORPORATION, ITS SUCCESSORS AND ASSIGNS, WITHOUT REDEMPTION TO PALM BEACH COUNTY, FLORIDA.

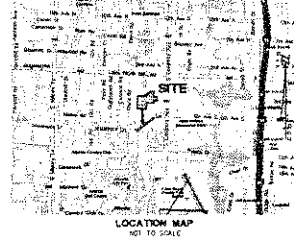

IN WITNESS WHEREOF, THE ABOVE-NAMED LIMITED LIABILITY COMPANY HAS CAUSED THESE PRESENTS TO BE SIGNED BY ITS MANAGING MEMBER AND ITS COMMON SEAL TO BE AFFIXED HERETO THIS 13th DAY OF JANUARY, 2005.

EMERALD LAKE APARTMENTS, LLC  
A FLORIDA LIMITED LIABILITY COMPANY  
BY: Doris H. Hannah  
PRINTED NAME: Doris H. Hannah, PRESIDENT  
WITNESSES: John B. Bannock Marilyn Jones  
PRINTED NAME: John Bannock, Mary Jones

EMERALD LAKE TOWNHOMES  
A FLORIDA LIMITED LIABILITY COMPANY  
BY: Doris H. Hannah  
PRINTED NAME: Doris H. Hannah, PRESIDENT  
WITNESSES: John B. Bannock Marilyn Jones  
PRINTED NAME: John Bannock, Mary Jones

EMERALD LAKE APARTMENTS, LLC  
EMERALD LAKE TOWNHOMES, LLC  
EMERALD LAKE TOWNHOMES ASSOCIATION, INC.  
NOTICE: THERE MAY BE ADDITIONAL REVISIONS TO THIS PLAT THAT MAY BE FOUND IN THE PUBLIC RECORDS OF THIS COUNTY.

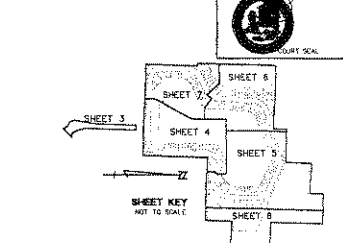

ACCEPTANCE OF DEDICATION  
STATE OF FLORIDA  
COUNTY OF PALM BEACH  
I, Doris H. Hannah, CLERK OF THE COUNTY OF PALM BEACH, DO HEREBY ACCEPT THE DEDICATION OR RESERVATIONS TO SAID CORPORATION, ITS SUCCESSORS AND ASSIGNS, AND HEREBY ACCEPT MAINTENANCE RESPONSIBILITY FOR SAID AS STATED HEREON, DATED THIS 13th DAY OF JANUARY, 2005.

EMERALD LAKE TOWNHOMES ASSOCIATION, INC.  
A FLORIDA NOT-FOR-PROFIT CORPORATION  
BY: Doris H. Hannah  
PRINTED NAME: Doris H. Hannah, PRESIDENT  
WITNESSES: John B. Bannock Marilyn Jones  
PRINTED NAME: John Bannock, Mary Jones

ACCEPTANCE OF DEDICATION  
STATE OF FLORIDA  
COUNTY OF PALM BEACH  
I, Doris H. Hannah, CLERK OF THE COUNTY OF PALM BEACH, DO HEREBY ACCEPT THE DEDICATION OR RESERVATIONS TO SAID CORPORATION, ITS SUCCESSORS AND ASSIGNS, AND HEREBY ACCEPT MAINTENANCE RESPONSIBILITY FOR SAID AS STATED HEREON, DATED THIS 13th DAY OF JANUARY, 2005.

EMERALD LAKE TOWNHOMES ASSOCIATION, INC.  
A FLORIDA NOT-FOR-PROFIT CORPORATION  
BY: Doris H. Hannah  
PRINTED NAME: Doris H. Hannah, PRESIDENT  
WITNESSES: John B. Bannock Marilyn Jones  
PRINTED NAME: John Bannock, Mary Jones



0723-993

ACCEPTANCE OF DEDICATION  
STATE OF FLORIDA  
COUNTY OF PALM BEACH

EMERALD LAKE TOWNHOMES ASSOCIATION, INC., A FLORIDA NOT-FOR-PROFIT CORPORATION, HEREBY ACCEPTS THE DEDICATION OF HEREINAFTER SAID DEDICATION AS SHOWN HEREON AND HEREBY AGREES TO WAIVE ALL INTERESTS AND CLAIMS FOR SAID AS STATED HEREON, DATED THIS DAY OF APRIL, 2005.

EMERALD LAKE TOWNHOMES ASSOCIATION, INC.  
A FLORIDA NOT-FOR-PROFIT CORPORATION

BY: LAWRENCE S. MARKINS, PRESIDENT

WITNESSES: *John B. Brinkley* *Mary Jane*

PRINTED NAME: *John B. Brinkley* *Mary Jane*

WITNESSES: *John B. Brinkley* *Mary Jane*

PRINTED NAME: *John B. Brinkley* *Mary Jane*

ACKNOWLEDGMENT  
STATE OF FLORIDA  
COUNTY OF PALM BEACH

BEFORE ME PERSONALLY APPEARED LAWRENCE S. MARKINS, WHO IS KNOWN TO ME, OR WHOSE IDENTITY AND RESIDENCE I HAVE BEEN ADVISED BY THE FOREGOING INSTRUMENT, AS PRESIDENT OF EMERALD LAKE TOWNHOMES ASSOCIATION, INC., A FLORIDA NOT-FOR-PROFIT CORPORATION, AND WHO HAS EXECUTED SAID INSTRUMENT AS SUCH OFFICER OF SAID CORPORATION, AND THAT SAID INSTRUMENT IS THE FREE ACT AND DEED OF SAID CORPORATION, AND THAT SAID INSTRUMENT IS THE FREE ACT AND DEED OF SAID CORPORATION.

WITNESSES MY HAND AND OFFICIAL SEAL THIS 14th DAY OF April, 2005.

MY COMMISSION EXPIRES: *October 1, 2008*  
*John A. Durbin*  
3622529113



MORTGAGEE'S CONSENT  
STATE OF FLORIDA  
COUNTY OF PALM BEACH

THE UNDERSIGNED MORTGAGEE CERTIFIES THAT IT IS THE HOLDER OF A MORTGAGE UPON THE PROPERTY DESCRIBED HEREON AND JOSE, HENRY, JOHN, III, AND CONSENT TO THE DEDICATION OF THE LAND DESCRIBED IN SAID DEDICATION BY THE OWNER HEREOF AND AGREES THAT ITS MORTGAGE WHICH IS RECORDED IN OFFICIAL RECORD BOOK 12741 AT PAGE 222 OF THE PUBLIC RECORDS OF PALM BEACH COUNTY, FLORIDA, SHALL BE SUBORDINATED TO THE DEDICATION SHOWN HEREON.

IN WITNESS WHEREOF, THE SAID CORPORATION HAS CAUSED THESE PRESENTS TO BE SIGNED BY ITS OFFICER AND ITS CORPORATE SEAL TO BE AFFIXED HEREOF BY AND WITH THE AUTHORITY OF ITS BOARD OF DIRECTORS THIS 14th DAY OF April, 2005.

WITNESSES: *John B. Brinkley* *Mary Jane*

PRINTED NAME: *John B. Brinkley* *Mary Jane*

WITNESSES: *John B. Brinkley* *Mary Jane*

PRINTED NAME: *John B. Brinkley* *Mary Jane*

ACKNOWLEDGMENT  
STATE OF FLORIDA  
COUNTY OF PALM BEACH

BEFORE ME PERSONALLY APPEARED *John B. Brinkley*, WHO IS KNOWN TO ME, OR WHOSE IDENTITY AND RESIDENCE I HAVE BEEN ADVISED BY THE FOREGOING INSTRUMENT, AS PRESIDENT OF EMERALD LAKE TOWNHOMES ASSOCIATION, INC., A FLORIDA NOT-FOR-PROFIT CORPORATION, AND WHO HAS EXECUTED SAID INSTRUMENT AS SUCH OFFICER OF SAID CORPORATION, AND THAT SAID INSTRUMENT IS THE FREE ACT AND DEED OF SAID CORPORATION, AND THAT SAID INSTRUMENT IS THE FREE ACT AND DEED OF SAID CORPORATION.

WITNESSES MY HAND AND OFFICIAL SEAL THIS 14th DAY OF April, 2005.

MY COMMISSION EXPIRES: *June 2, 2008*  
*John A. Durbin*  
# DD 370832



# EMERALD LAKE TOWNHOMES

BEING A REPLAT OF A PORTION OF EMERALD LAKE  
A PLANNED UNIT DEVELOPMENT, CONGRESS LAKES P.U.D.  
RECORDED IN PLAT BOOK 94, PAGES 80 THROUGH 82,  
PUBLIC RECORDS OF PALM BEACH COUNTY, FLORIDA  
LYING IN SECTION 30, TOWNSHIP 44 SOUTH, RANGE 43 EAST  
PALM BEACH COUNTY, FLORIDA

JANUARY 2005 SHEET 2 OF 8

MORTGAGEE'S CONSENT  
STATE OF FLORIDA  
COUNTY OF PALM BEACH

THE UNDERSIGNED MORTGAGEE CERTIFIES THAT IT IS THE HOLDER OF A MORTGAGE UPON THE PROPERTY DESCRIBED HEREON AND JOSE, HENRY, JOHN, III, AND CONSENT TO THE DEDICATION OF THE LAND DESCRIBED IN SAID DEDICATION BY THE OWNER HEREOF AND AGREES THAT ITS MORTGAGE WHICH IS RECORDED IN OFFICIAL RECORD BOOK 12741 AT PAGE 222 OF THE PUBLIC RECORDS OF PALM BEACH COUNTY, FLORIDA, SHALL BE SUBORDINATED TO THE DEDICATION SHOWN HEREON.

IN WITNESS WHEREOF, THE SAID CORPORATION HAS CAUSED THESE PRESENTS TO BE SIGNED BY ITS OFFICER AND ITS CORPORATE SEAL TO BE AFFIXED HEREOF BY AND WITH THE AUTHORITY OF ITS BOARD OF DIRECTORS THIS 14th DAY OF April, 2005.

WITNESSES: *John B. Brinkley* *Mary Jane*

PRINTED NAME: *John B. Brinkley* *Mary Jane*

WITNESSES: *John B. Brinkley* *Mary Jane*

PRINTED NAME: *John B. Brinkley* *Mary Jane*

ACKNOWLEDGMENT  
STATE OF FLORIDA  
COUNTY OF PALM BEACH

BEFORE ME PERSONALLY APPEARED *Mary Jane*, WHO IS KNOWN TO ME, OR WHOSE IDENTITY AND RESIDENCE I HAVE BEEN ADVISED BY THE FOREGOING INSTRUMENT, AS PRESIDENT OF EMERALD LAKE TOWNHOMES ASSOCIATION, INC., A FLORIDA NOT-FOR-PROFIT CORPORATION, AND WHO HAS EXECUTED SAID INSTRUMENT AS SUCH OFFICER OF SAID CORPORATION, AND THAT SAID INSTRUMENT IS THE FREE ACT AND DEED OF SAID CORPORATION, AND THAT SAID INSTRUMENT IS THE FREE ACT AND DEED OF SAID CORPORATION.

WITNESSES MY HAND AND OFFICIAL SEAL THIS 14th DAY OF April, 2005.

MY COMMISSION EXPIRES: *April 1, 2008*  
*Charles L. Smith*  
Notary Public

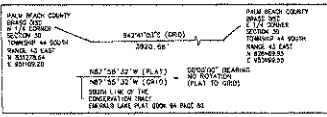

MORTGAGEE'S CONSENT  
STATE OF FLORIDA  
COUNTY OF PALM BEACH

THE UNDERSIGNED MORTGAGEE CERTIFIES THAT IT IS THE HOLDER OF A MORTGAGE UPON THE PROPERTY DESCRIBED HEREON AND JOSE, HENRY, JOHN, III, AND CONSENT TO THE DEDICATION OF THE LAND DESCRIBED IN SAID DEDICATION BY THE OWNER HEREOF AND AGREES THAT ITS MORTGAGE WHICH IS RECORDED IN OFFICIAL RECORD BOOK 12741 AT PAGE 222 OF THE PUBLIC RECORDS OF PALM BEACH COUNTY, FLORIDA, SHALL BE SUBORDINATED TO THE DEDICATION SHOWN HEREON.

IN WITNESS WHEREOF, THE SAID LIMITED LIABILITY COMPANY HAS CAUSED THESE PRESENTS TO BE SIGNED BY ITS MANAGING MEMBER AND ITS CORPORATE SEAL TO BE AFFIXED HEREOF BY AND WITH THE AUTHORITY OF ITS BOARD OF DIRECTORS THIS 14th DAY OF April, 2005.

WITNESSES: *John B. Brinkley* *Mary Jane*

PRINTED NAME: *John B. Brinkley* *Mary Jane*

WITNESSES: *John B. Brinkley* *Mary Jane*

PRINTED NAME: *John B. Brinkley* *Mary Jane*

ACKNOWLEDGMENT  
STATE OF FLORIDA  
COUNTY OF PALM BEACH

BEFORE ME PERSONALLY APPEARED *Mel Corbin*, WHO IS KNOWN TO ME, OR WHOSE IDENTITY AND RESIDENCE I HAVE BEEN ADVISED BY THE FOREGOING INSTRUMENT, AS PRESIDENT OF MEL CORBIN ENTERPRISES, LLC, A DELAWARE LIMITED LIABILITY COMPANY, AND WHO HAS EXECUTED SAID INSTRUMENT AS SUCH MANAGING MEMBER OF SAID LIMITED LIABILITY COMPANY, AND THAT SAID INSTRUMENT IS THE FREE ACT AND DEED OF SAID LIMITED LIABILITY COMPANY, AND THAT SAID INSTRUMENT IS THE FREE ACT AND DEED OF SAID LIMITED LIABILITY COMPANY.

WITNESSES MY HAND AND OFFICIAL SEAL THIS 14th DAY OF April, 2005.

MY COMMISSION EXPIRES: *June 2, 2008*  
*Linnette Martin*  
# DD 274771

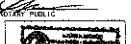

TITLE CERTIFICATION  
STATE OF FLORIDA  
COUNTY OF PALM BEACH

I, JAY A. SMITH, A QUALY LICENSED ATTORNEY IN THE STATE OF FLORIDA, HEREBY CERTIFY THAT I HAVE EXAMINED THE TITLE TO THE HEREON DESCRIBED PROPERTY THAT I FIND THE RECORD TITLE TO THE PROPERTY IS HELD BY MEL CORBIN ENTERPRISES, LLC, A DELAWARE LIMITED LIABILITY COMPANY AND EMERALD LAKE DEVELOPMENT, INC., A FLORIDA LIMITED LIABILITY COMPANY. THAT THE CURRENT TAXES HAVE BEEN PAID, THE ALL ENCUMBRANCES AND LIENS ARE SHOWN HEREON AND THAT THERE ARE NO ENCUMBRANCES OF RECORD NOT DISCLOSED BY THIS TITLE.

DATE: *4/13/05*  
*Jay A. Smith*  
JAY A. SMITH, ATTORNEY  
FLORIDA BAR NO. 28738

AREA TABULATION

Table with columns for area type and acreage. Includes items like Water Management, Recreational, Residential, etc.

70  
STATE OF FLORIDA  
COUNTY OF PALM BEACH  
THIS PLAT HAS FILED FOR RECORD... DATE OF... AS SHOWN ON DAILY RECORDS... PUBLIC BOOK... PAGES...  
DRAWN COURT SEAL

SURVEYOR'S NOTES

- 1. ALL NEARBY CORNERS HEREOF ARE REFERENCED TO EMERALD LAKE PLAT BOOK 94, PAGE 80. PUBLIC RECORDS OF PALM BEACH COUNTY, FLORIDA...  
2. THE CORNERS SHOWN WERE ARE STATE PLANE GRID COORDINATES...  
3. ANY BUILDINGS OR ANY KIND OF CONSTRUCTION OR TREES OR SHRUBS SHALL BE REMOVED OR LAY VARIETED WITHOUT PRIOR WRITTEN CONSENT...  
4. IN THOSE PLACES WHERE EASEMENTS OF DIFFERENT TYPES CROSS...  
5. NOTICE THERE MAY BE ADDITIONAL RESTRICTIONS THAT ARE NOT RECORDED ON THIS PLAT THAT MAY BE FOUND IN THE PUBLIC RECORDS OF THIS COUNTY...  
6. ALL LINES INTERFERING CURVES ARE NON RADIAL UNLESS OTHERWISE NOTED...  
7. THE LEFT STATION EASEMENT AND 30 FOOT WIDE ORLANDY EASEMENT...  
8. ALL LINES INTERFERING CURVES ARE NON RADIAL UNLESS OTHERWISE NOTED.

SURVEYOR'S CERTIFICATION

THIS IS TO CERTIFY THAT THE PLAT SHOWN HEREON IS A TRUE AND CORRECT REPRESENTATION OF A SURVEY MADE BY ME IN ACCORDANCE WITH THE PROVISIONS AND RULES OF THE FLORIDA SURVEYING BOARD...  
DATE: *4/13/05* BY: *Jay A. Smith*  
FLORIDA CERTIFICATE NO. 15 00428

COUNTY APPROVAL

COUNTY ENGINEER:  
THIS PLAT IS HEREBY APPROVED FOR RECORD PURSUANT TO PALM BEACH COUNTY ORDINANCE NO. 03-23, AND IN ACCORDANCE WITH SEC. 177.071 (1), F.S. THIS PLAT IS HEREBY APPROVED FOR RECORD PURSUANT TO PALM BEACH COUNTY IN ACCORDANCE WITH RES. 177.081 (1), F.S.  
DATE: *4/13/05* BY: *John A. Durbin*  
COUNTY ENGINEER, PALM BEACH COUNTY (N/A) (N/A)

Notary Public Seals for: Emerald Lake Homeowners Association, Inc.; Quality Federal Bank & Trust; Commercial Mortgage Corporation; Mel Corbin Enterprises, LLC; John A. Durbin; Phyllis A. Conley.













# EMERALD LAKE TOWNHOMES

BEING A REPLAT OF A PORTION OF EMERALD LAKE  
 A PLANNED UNIT DEVELOPMENT, CONGRESS LAKES P.U.D.  
 RECORDED IN PLAT BOOK 94, PAGES 80 THROUGH 82,  
 PUBLIC RECORDS OF PALM BEACH COUNTY, FLORIDA  
 LYING IN SECTION 30, TOWNSHIP 44 SOUTH, RANGE 43 EAST  
 PALM BEACH COUNTY, FLORIDA  
 JANUARY 2005 SHEET 8 OF 8

76

STATE OF FLORIDA  
 COUNTY OF PALM BEACH  
 THIS PLAT WAS FILED FOR  
 RECORDS \_\_\_\_\_ DAY OF  
 JANUARY 2005 AND WAS RECORDED  
 IN PLAT BOOK \_\_\_\_\_ PAGE  
 SHEETS 8 OF 8  
 SHEET 8 OF 8  
 PUBLIC RECORDS OFFICE, P.O.  
 COUNTY SEAL

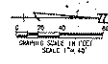

This is not a certified copy

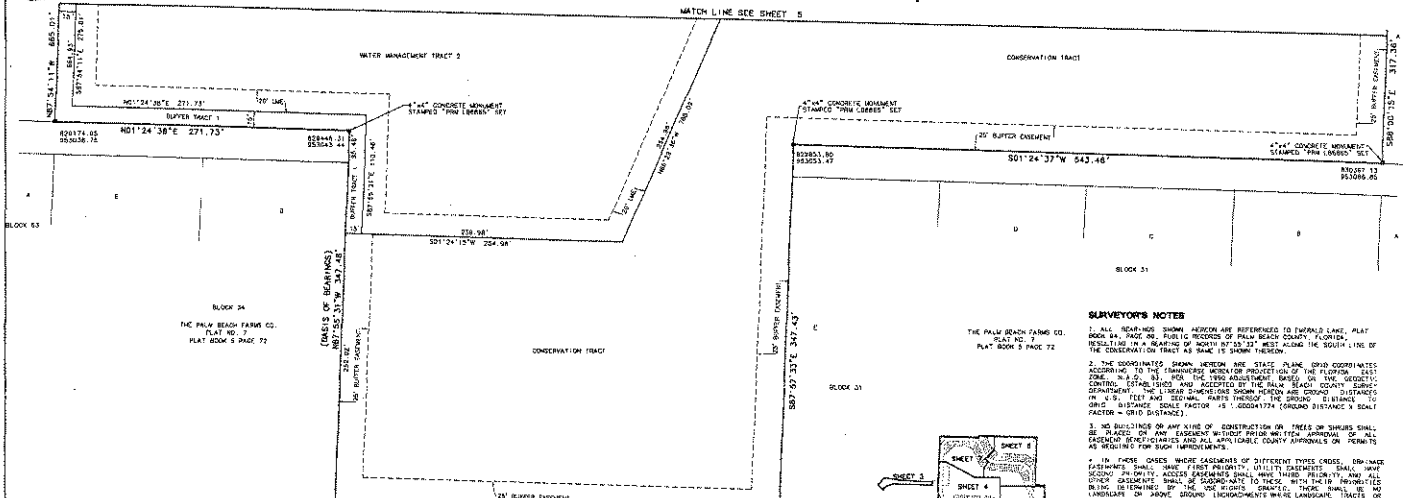

- LEGEND**
- DENOTES 4\"/>
- (EMERALD LAKE) EMERALD LAKE, PLAT BOOK 94, PAGE 80  
 PUBLIC RECORDS OF PALM BEACH COUNTY, FLORIDA
- (PALM BEACH COUNTY UTILITY EASEMENT)  
 22' (2') 508' ARC LENGTH/CHORD NUMBER  
 CO  
 (1-981/1306) OFFICIAL RECORDS BOOK/PAGE

**SURVEYOR'S NOTES**

1. ALL BEARINGS SHOWN HEREON ARE REFERENCED TO EMERALD LAKE, PLAT BOOK 94, PAGE 80, PUBLIC RECORDS OF PALM BEACH COUNTY, FLORIDA, RESULTING IN A BEARING OF NORTH 87°53'27\"/>
2. THE COORDINATES SHOWN HEREON ARE STATE PLANE GRID COORDINATES ACCORDING TO THE TRANSVERSE MERIDIAN PROJECTION OF THE FLORIDA STATE GRID, NAD 83, FOR THE 1983 ADJUSTMENT. BEARING, DISTANCE, CURVE DATA, ELEVATION AND ACCEPTED BY THE PALM BEACH COUNTY SURVEY DEPARTMENT. THE TRANSVERSE MERIDIAN ARE CHORD DISTANCES IN U.S. FEET AND TECHNIQUE "PARTS THOUSAND". THE CHORD DISTANCE TO GRID DISTANCE SCALE FACTOR IS 1.00041774 (GROUND DISTANCE X SCALE FACTOR = GRID DISTANCE).
3. NO BUILDING OR ANY KIND OF CONSTRUCTION OR FENCE OR SURVEY SHALL BE PLACED ON OR ERECTED WITHOUT PRIOR WRITTEN APPROVAL OF ALL EASEMENT BENEFICIARIES AND ALL APPLICABLE COUNTY ORDINANCES OR PERMITS AS REQUIRED FOR SUCH LANDSCAPING.
4. IN THOSE CASES WHERE EASEMENTS OF DIFFERENT PRIORITY CROSS, EASEMENT EASEMENTS SHALL HAVE FIRST PRIORITY. UTILITY EASEMENTS SHALL HAVE SECOND PRIORITY. ACCESS EASEMENTS SHALL HAVE THIRD PRIORITY. ALL OTHER EASEMENTS SHALL BE SUBORDINATE TO THESE. WITH THE IMPROVED EASEMENTS IN APT. GROUPS, HOMEOWNERS WHOSE LANDSCAPING OR EASEMENTS CONFLICT WITH MAINTENANCE EASEMENTS OR LAKE MAINTENANCE ACCESS EASEMENTS.
5. NOTICE: THERE MAY BE ADDITIONAL RESTRICTIONS THAT ARE NOT RECORDED ON THIS PLAT THAT MAY BE FOUND IN THE PUBLIC RECORDS OF THIS COUNTY.
6. ALL LINES INTERSECTING BOUND ARE NON-MATCH UNLESS OTHERWISE NOTED.
7. THE LEFT STATION EASEMENT, THE 10' FOOT WIDE (SHOWN) EASEMENT, THE 20' FOOT WIDE (SHOWN) EASEMENT AND LAKE MAINTENANCE ACCESS EASEMENT, THE 20' FOOT WIDE (SHOWN) EASEMENT, AND LAKE MAINTENANCE ACCESS EASEMENT ARE THE 20' FOOT WIDE UTILITY EASEMENT AND LAKE MAINTENANCE ACCESS EASEMENT AND THE 20' FOOT WIDE UTILITY EASEMENT ACCORDING TO EMERALD LAKE, PLAT BOOK 94, PAGES 80 THROUGH 82, PUBLIC RECORDS OF PALM BEACH COUNTY, FLORIDA, WERE APPROVED BY OFFICIAL RECORDS BOOK, PAGE 80, PUBLIC RECORDS OF PALM BEACH COUNTY, FLORIDA.

**SHEET KEY**  
 NOT TO SCALE

THIS INSTRUMENT WAS PREPARED BY  
 TIMOTHY W. SMITH, PROFESSIONAL SURVEYOR AND MAPPER  
 FLORIDA CERTIFICATE NO. 13730  
 TIMOTHY W. SMITH LAND SURVEYING, INC.  
 11440 GREENHURST BOULEVARD SUITE 810  
 ROYAL PALM BEACH, FL 33411  
 (561) 400-6400